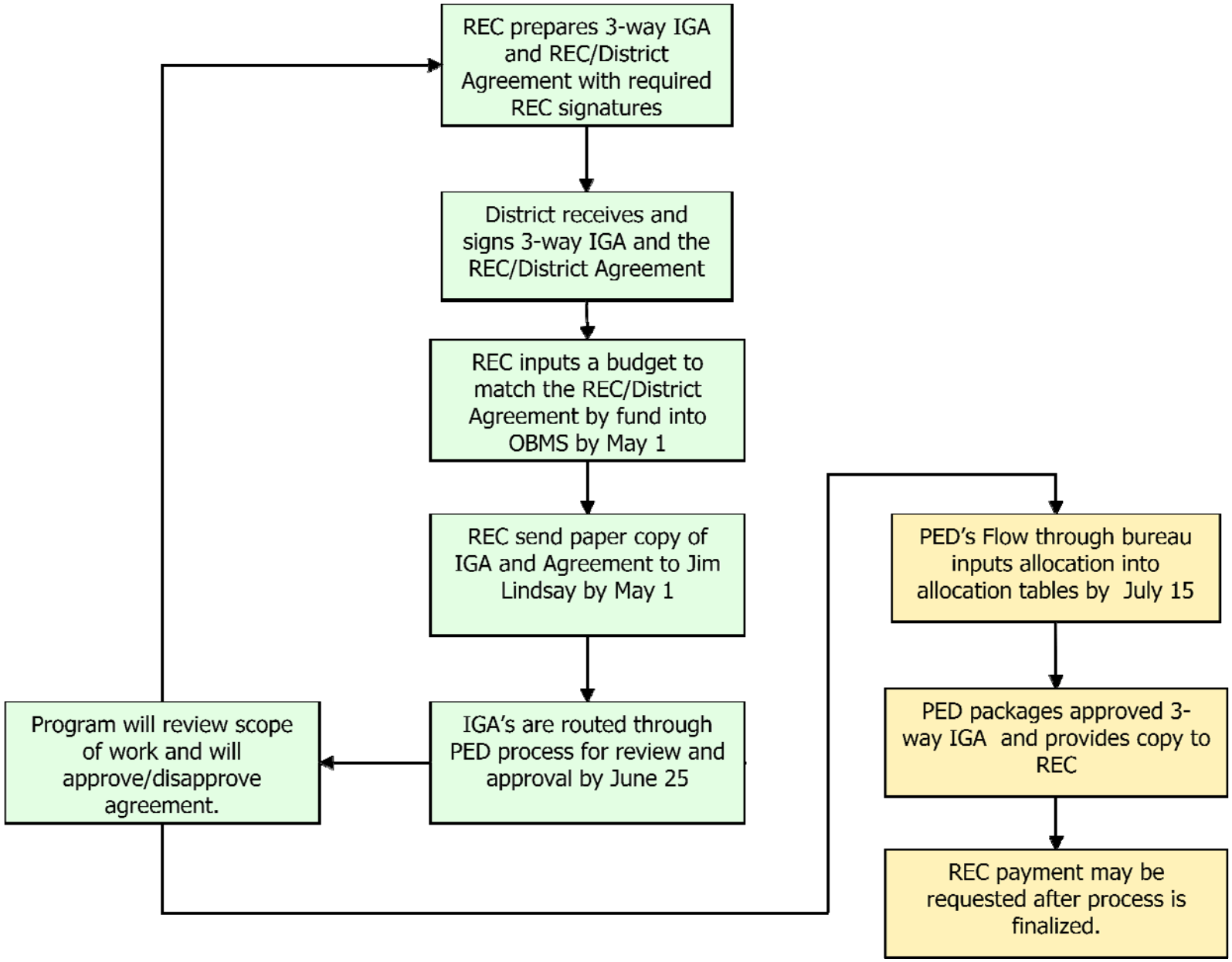
REC prepares 3-way IGA and REC/District Agreement with required REC signatures
District receives and signs 3-way IGA and the REC/District Agreement
REC inputs a budget to match the REC/District Agreement by fund into OBMS by May 1
REC send paper copy of IGA and Agreement to Jim Lindsay by May 1
IGA's are routed through PED process for review and approval by June 25
Program will review scope of work and will approve/disapprove agreement.
PED's Flow through bureau inputs allocation into allocation tables by July 15
PED packages approved 3-way IGA and provides copy to REC
REC payment may be requested after process is finalized.