

# Course License Discrepancy Report Logic

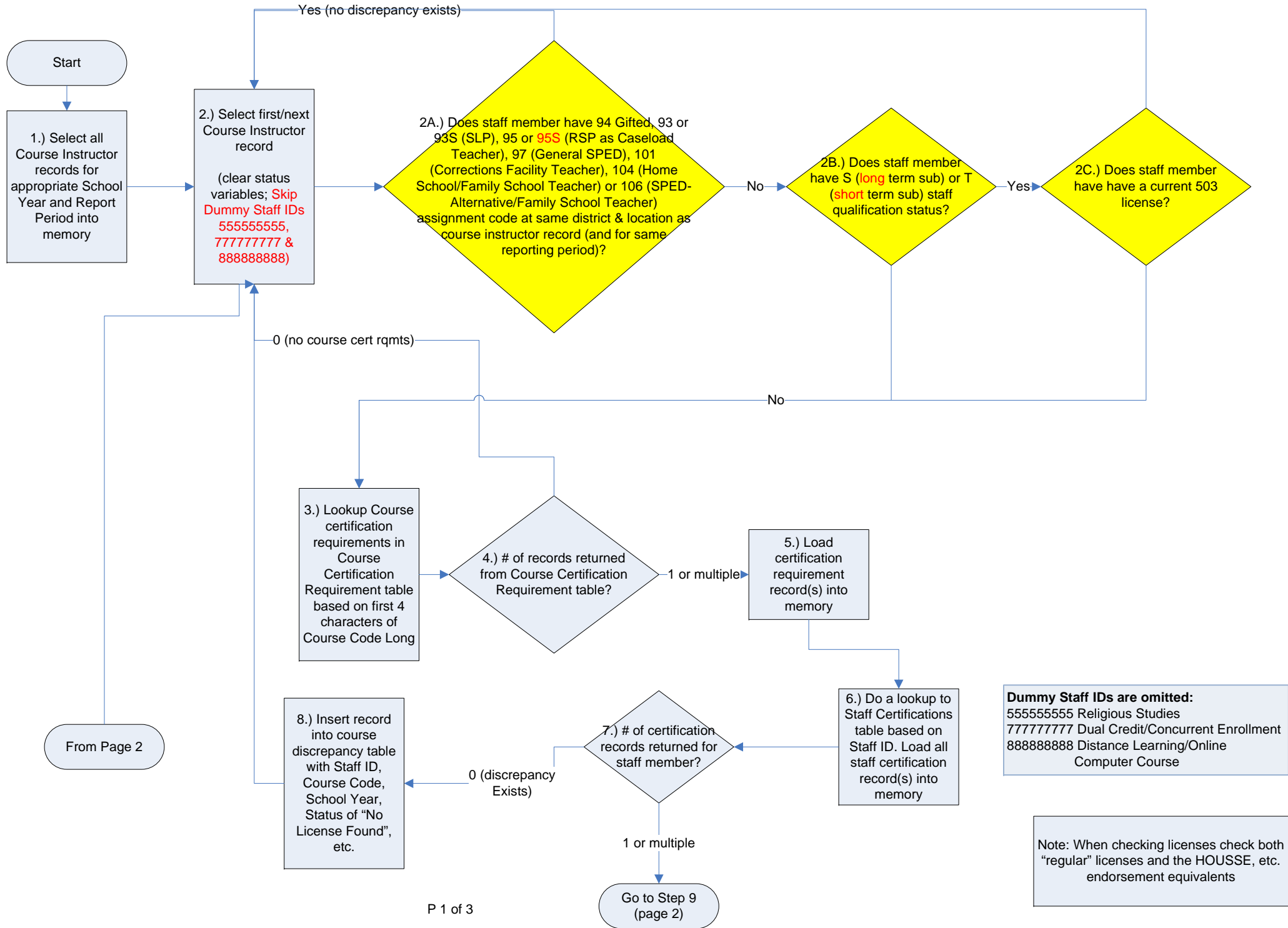

# Course License Discrepancy Report Logic

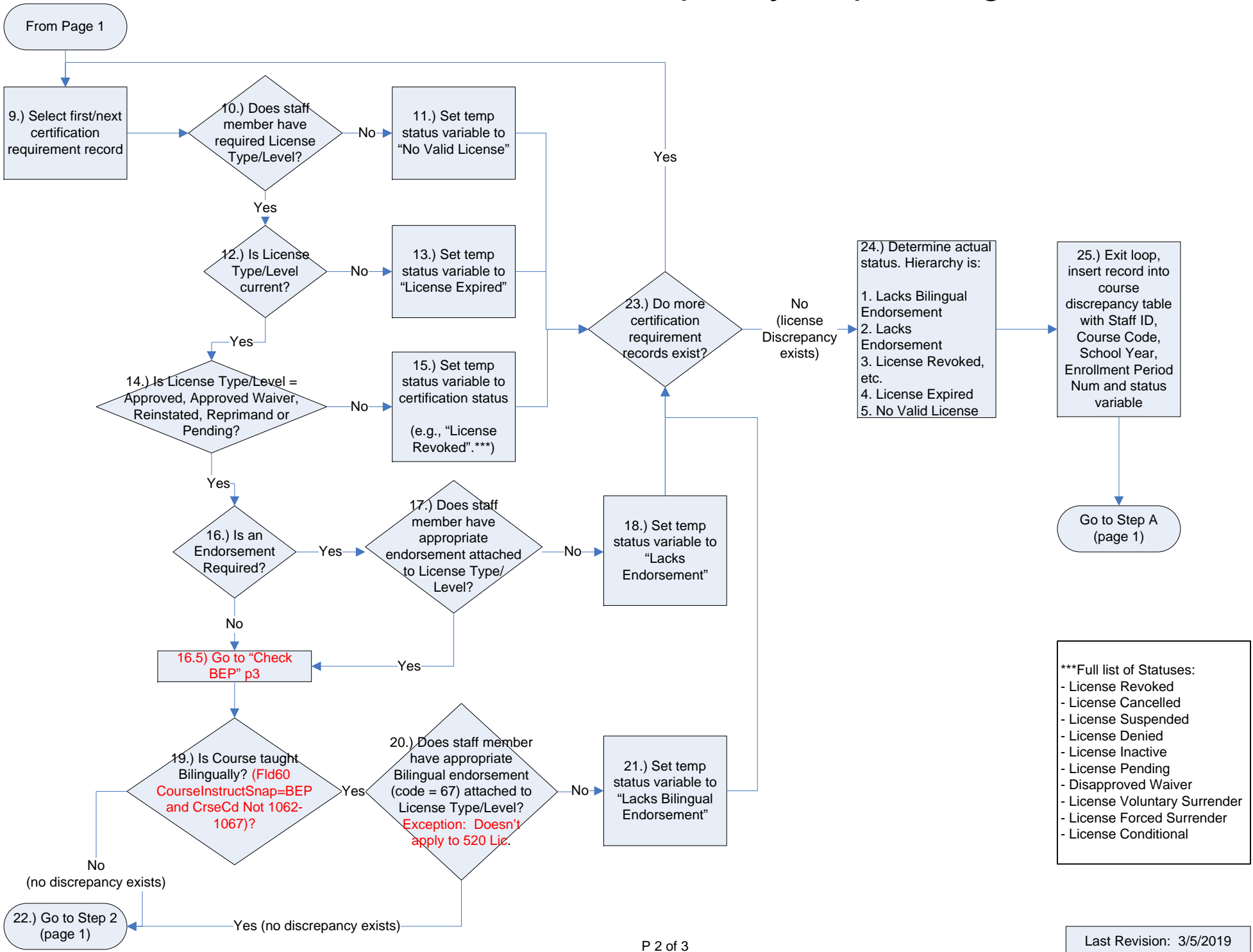

\*This page only applies to state-funded Bilingual Education Programs (defined as BEP in Course Instructor) for courses 1062 & 1063.

Instead of creating separate Course Codes for ESL & ELD In BEP and Not In BEP, separate logic is handled here for determining licensure for IN BEP. Not in Bilingual Education Program (Not BEP) are defined in Course License Requirement Table.

