

HQT Core Course Logic for Elementary, Middle and High School (School Year 2018-19)

- Include NCLB Core Courses Only.
 - Exclude Pos Cd 93/95/93s/95s/101/104/106.
 - Exclude Substitute Teachers.
 - Include Organizational School Types of Public or Charter only.
 - Exclude PK only schools.
 Note: PK students should only be present in ELEM schools.
 -Exclude classes w/all gifted students
-Exclude Dummy Staff IDs 55555555, 77777777, 88888888

Elem: 200/208, 250, 400/408, 500, 505, 300/308, 350
 Mid: 200/208, 300/308, 350, 400/408, 500, 505, 250
 H.S.: 300/308, 350, 400/408, 500, 505, 200/208, 250

All licenses above are "regular" teaching licenses. To account for K-12 schools containing all three levels, included all teaching licenses.

"Regular" licenses are not HOUSSE, Testing, 24 Semester Hours or NBPTS (Level not in HQ1, HQ2, HQ3, HQ4)

Ok License Status: Approved, Approved Waiver, Reinstated, Reprimand, Conditional, License Case, Ethics Case.

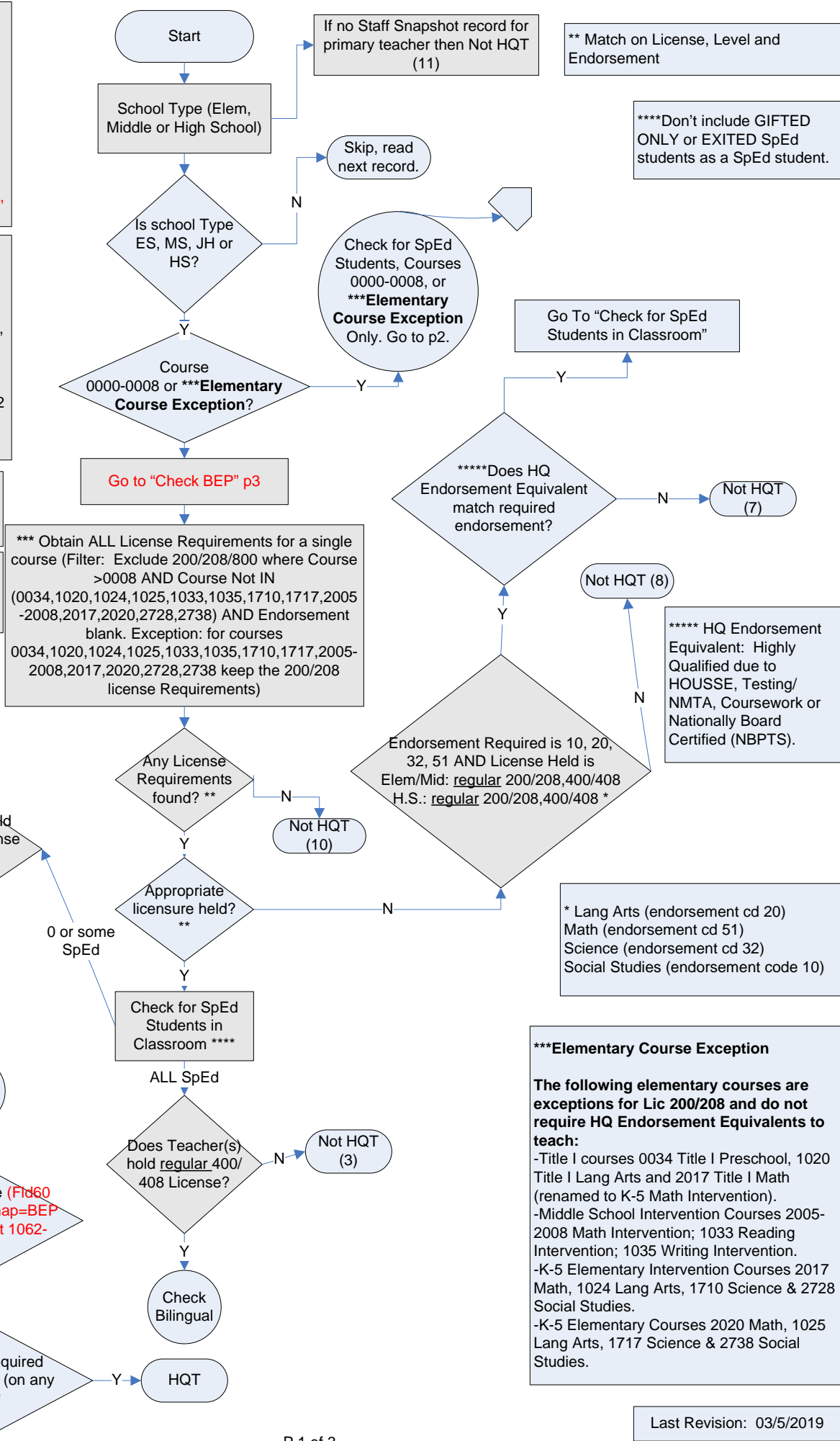

** Match on License, Level and Endorsement

****Don't include GIFTED ONLY or EXITED SpEd students as a SpEd student.

*** Obtain ALL License Requirements for a single course (Filter: Exclude 200/208/800 where Course >0008 AND Course Not IN (0034,1020,1024,1025,1033,1035,1710,1717,2005-2008,2017,2020,2728,2738) AND Endorsement blank. Exception: for courses 0034,1020,1024,1025,1033,1035,1710,1717,2005-2008,2017,2020,2728,2738 keep the 200/208 license Requirements)

**** HQ Endorsement Equivalent: Highly Qualified due to HOUSSE, Testing/ NMTA, Coursework or Nationally Board Certified (NBPTS).

* Lang Arts (endorsement cd 20)
 Math (endorsement cd 51)
 Science (endorsement cd 32)
 Social Studies (endorsement code 10)

*****Elementary Course Exception**

The following elementary courses are exceptions for Lic 200/208 and do not require HQ Endorsement Equivalents to teach:

- Title I courses 0034 Title I Preschool, 1020 Title I Lang Arts and 2017 Title I Math (renamed to K-5 Math Intervention).
- Middle School Intervention Courses 2005-2008 Math Intervention; 1033 Reading Intervention; 1035 Writing Intervention.
- K-5 Elementary Intervention Courses 2017 Math, 1024 Lang Arts, 1710 Science & 2728 Social Studies.
- K-5 Elementary Courses 2020 Math, 1025 Lang Arts, 1717 Science & 2738 Social Studies.

Last Revision: 03/5/2019

Page 2 contains logic for Elementary and Intervention Courses (Exceptions to Page 1)

This page doesn't require anything more on their license (than what's stated in the License Requirement Table) to be considered Highly Qualified for Course Code and subject.

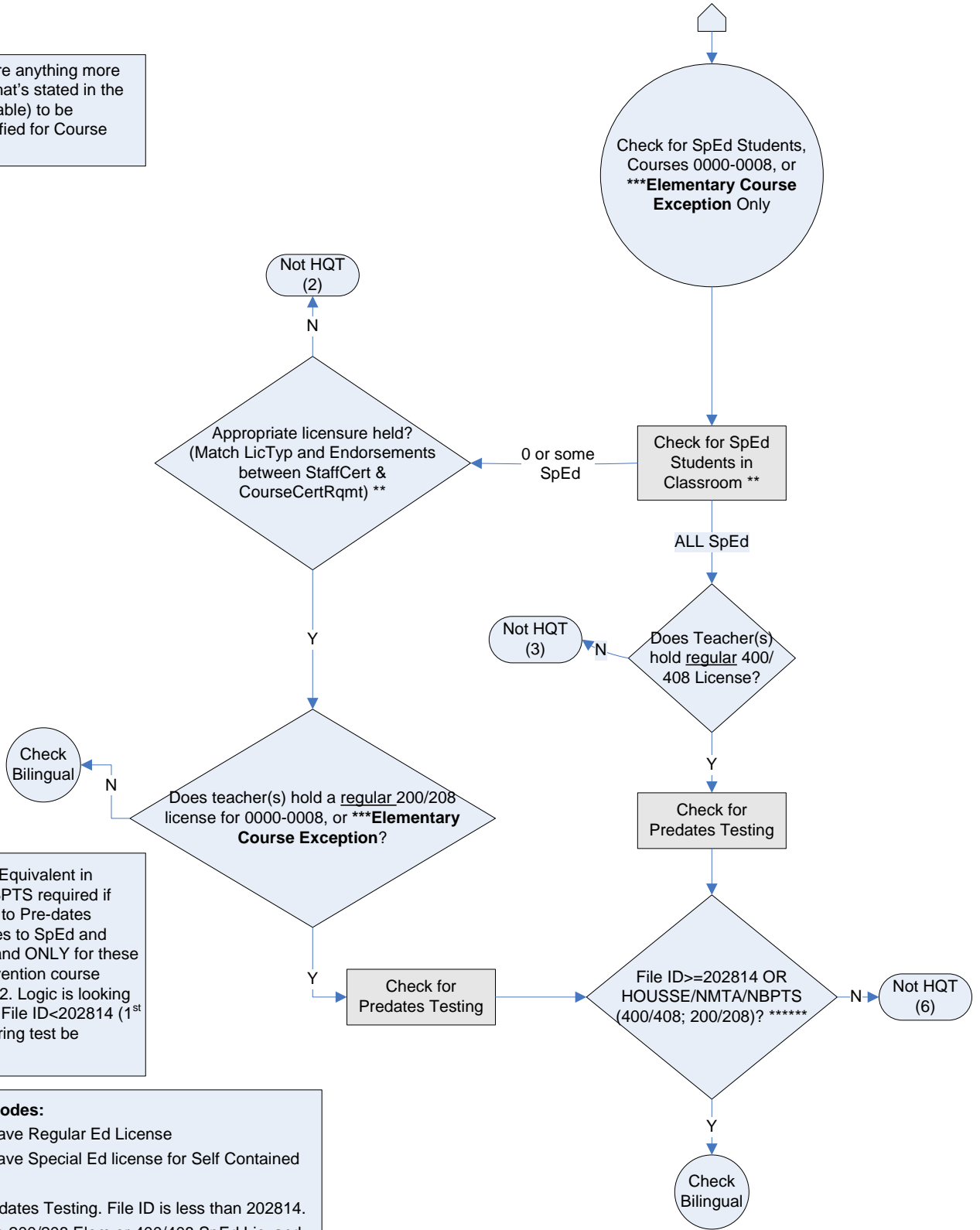

***** Endorsement Equivalent in HOUSSE/NMTA/NBPTS required if File ID < 202814 due to Pre-dates Testing. Only applies to SpEd and Elem Teaching Lic and ONLY for these Elementary or Intervention course codes checked on p2. Logic is looking for a TEST record if File ID < 202814 (1st license issued requiring test be passed).

- Not HQT Reason Codes:**
- 2 – Does not have Regular Ed License
 - 3 – Does not have Special Ed license for Self Contained class
 - 6 - License predates Testing. File ID is less than 202814. (Only applies to 200/208 Elem or 400/408 SpEd Lic, and Elem/Intervention course codes.)
 - 7 – Does not have HOUSSE or NMTA or 24 Semester Hours or NBPTS endorsement
 - 8 – Does not have License and or Endorsement required for the Course
 - 9 - Does not have Bilingual Endorsement required for the Course
 - 10 – License Requirements for the Course cannot be found
 - 11 - No Staff Snapshot record for primary teacher

*This page only applies to state-funded Bilingual Education Programs (defined as BEP in Course Instructor) for courses 1062 & 1063-1067.

Instead of creating separate Course Codes for ESL & ELD In BEP and Not In BEP, separate logic is handled here for determining licensure for IN BEP. Not in Bilingual Education Program (Not BEP) are defined in Course License Requirement Table.

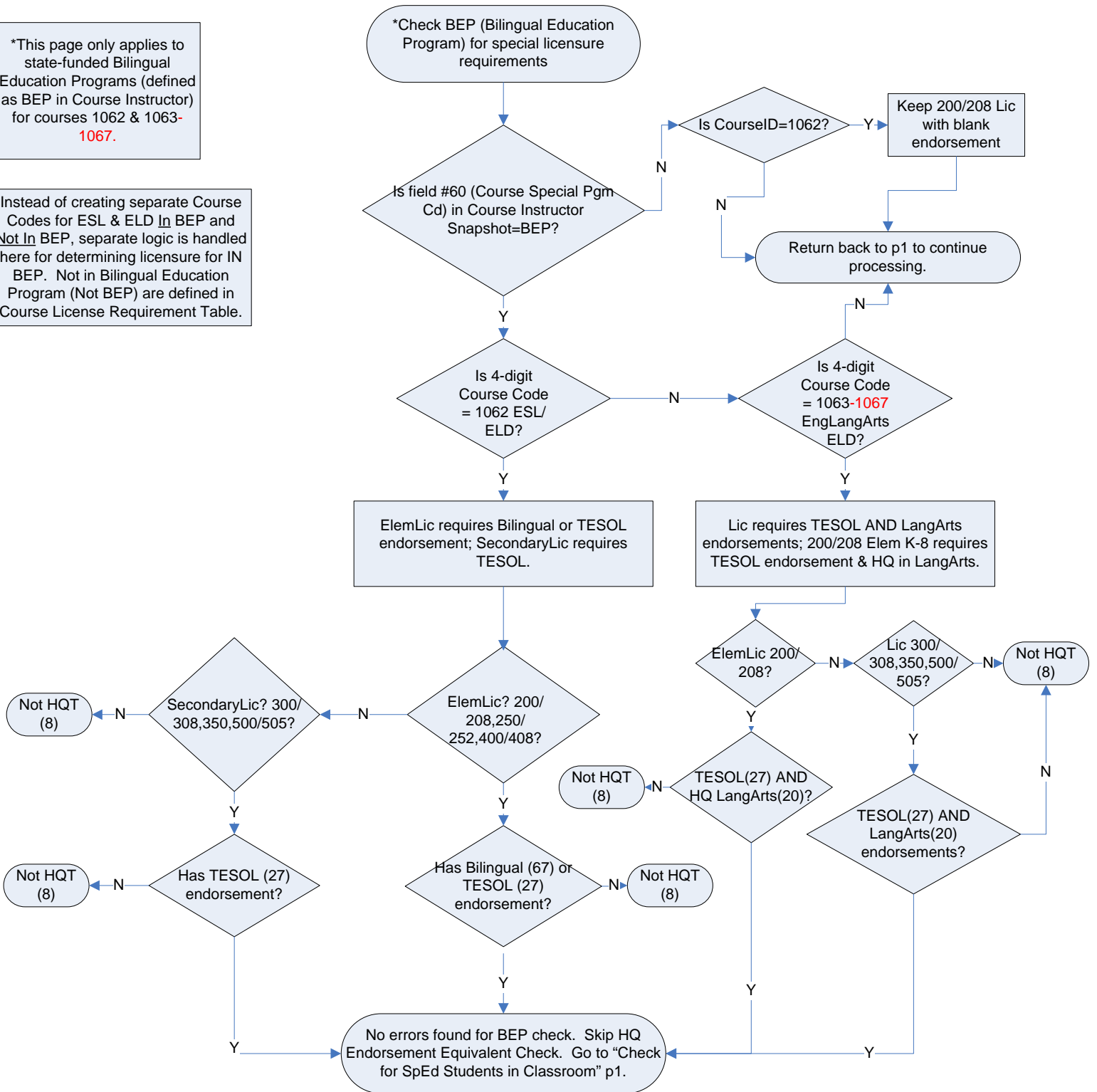

Highly Qualified Teacher Summary

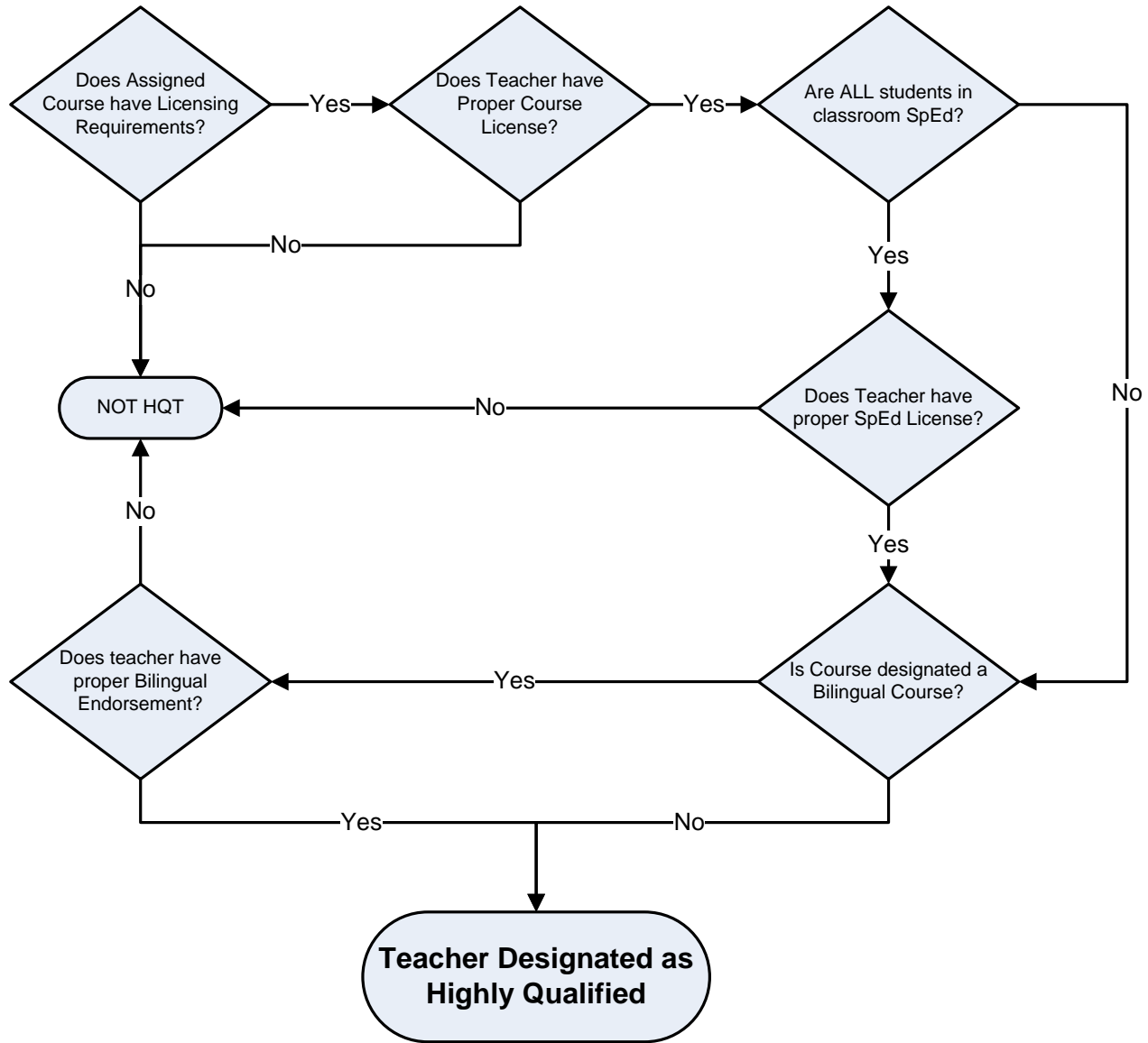

- Include NCLB Core Courses Only.
- Exclude Pos Cd 93/95/93s/95s/101/104/106.
- Exclude Substitute Teachers.
- Include Organizational School Types of Public or Charter only.
- Exclude PK only schools.
- Note: PK students should only be present in ELEM schools.
- Exclude classes w/all gifted students
- Exclude Dummy Staff IDs 55555555 (Religious Studies), 77777777 (Dual Credit/Concurrent Enrollment), 88888888 (Distance Learning/Online Computer Course)