

# Course License Discrepancy Report Logic 2020-21

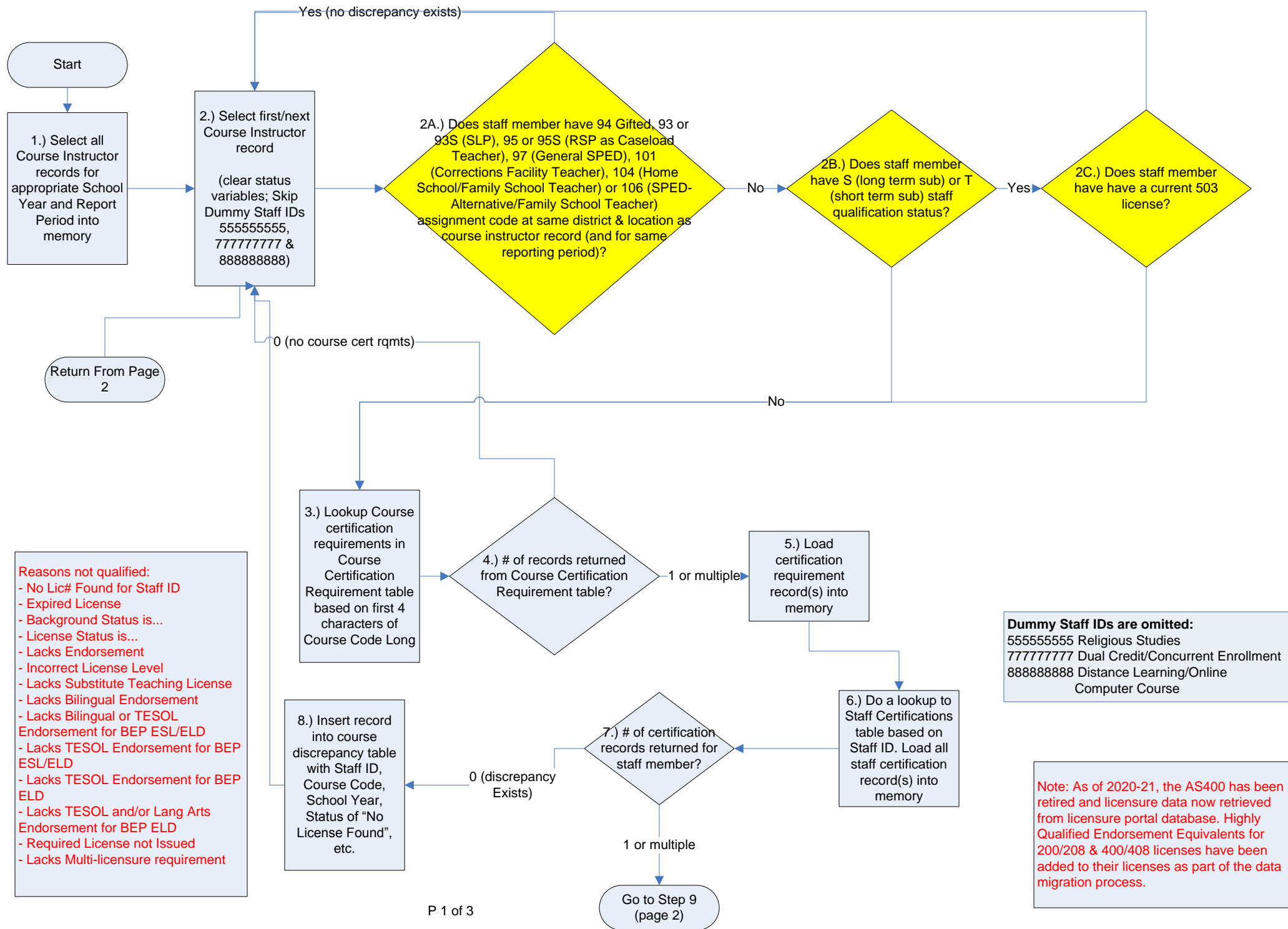

- Reasons not qualified:**
- No Lic# Found for Staff ID
  - Expired License
  - Background Status is...
  - License Status is...
  - Lacks Endorsement
  - Incorrect License Level
  - Lacks Substitute Teaching License
  - Lacks Bilingual Endorsement
  - Lacks Bilingual or TESOL Endorsement for BEP ESL/ELD
  - Lacks TESOL Endorsement for BEP ESL/ELD
  - Lacks TESOL Endorsement for BEP ELD
  - Lacks TESOL and/or Lang Arts Endorsement for BEP ELD
  - Required License not Issued
  - Lacks Multi-licensure requirement

**Dummy Staff IDs are omitted:**  
 55555555 Religious Studies  
 77777777 Dual Credit/Concurrent Enrollment  
 88888888 Distance Learning/Online Computer Course

**Note:** As of 2020-21, the AS400 has been retired and licensure data now retrieved from licensure portal database. Highly Qualified Endorsement Equivalents for 200/208 & 400/408 licenses have been added to their licenses as part of the data migration process.

# Course License Discrepancy Report Logic

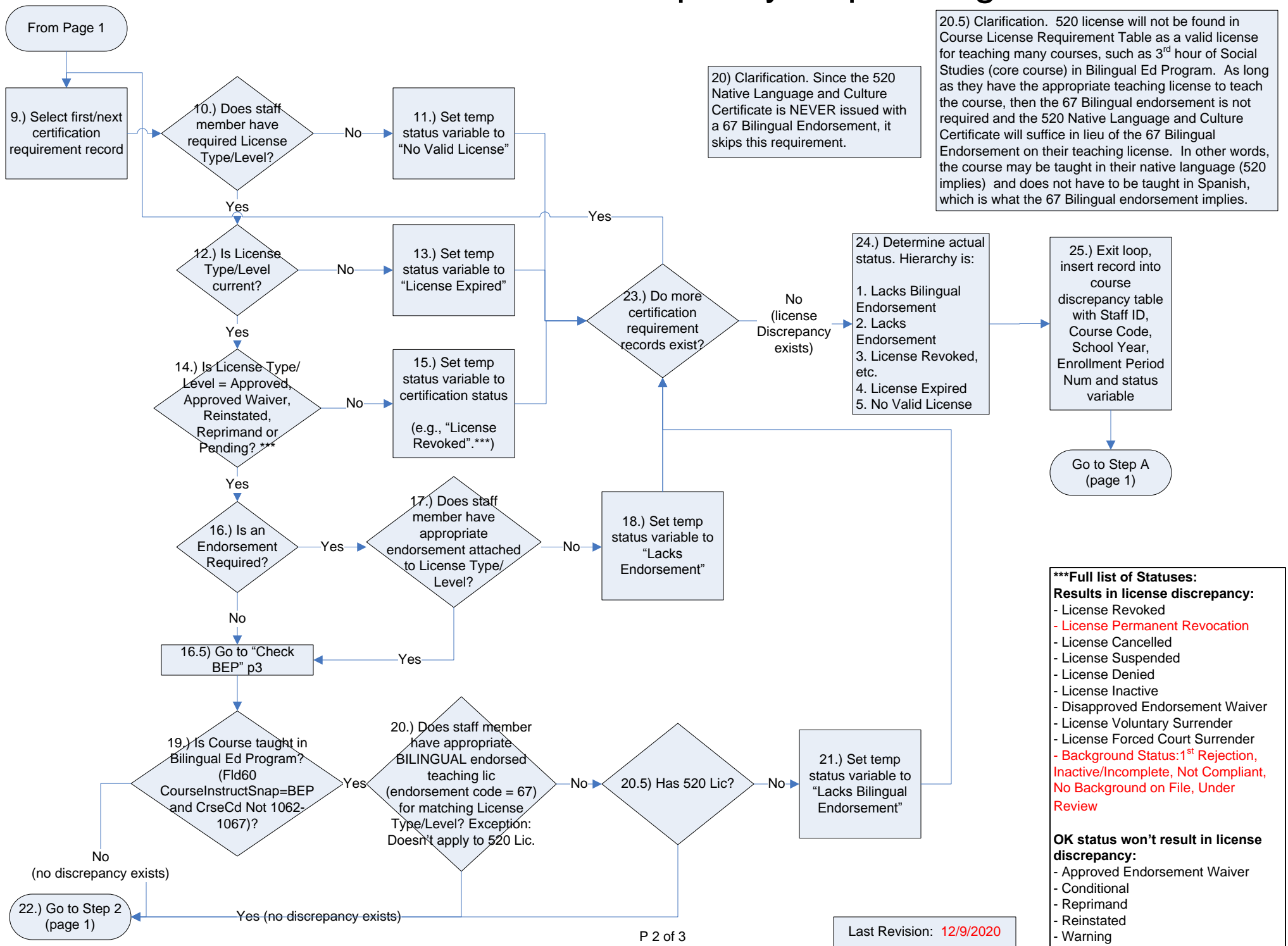

20) Clarification. Since the 520 Native Language and Culture Certificate is NEVER issued with a 67 Bilingual Endorsement, it skips this requirement.

20.5) Clarification. 520 license will not be found in Course License Requirement Table as a valid license for teaching many courses, such as 3<sup>rd</sup> hour of Social Studies (core course) in Bilingual Ed Program. As long as they have the appropriate teaching license to teach the course, then the 67 Bilingual endorsement is not required and the 520 Native Language and Culture Certificate will suffice in lieu of the 67 Bilingual Endorsement on their teaching license. In other words, the course may be taught in their native language (520 implies) and does not have to be taught in Spanish, which is what the 67 Bilingual endorsement implies.

- 24.) Determine actual status. Hierarchy is:
1. Lacks Bilingual Endorsement
  2. Lacks Endorsement
  3. License Revoked, etc.
  4. License Expired
  5. No Valid License

**\*\*\*Full list of Statuses:**

**Results in license discrepancy:**

- License Revoked
- License Permanent Revocation
- License Cancelled
- License Suspended
- License Denied
- License Inactive
- Disapproved Endorsement Waiver
- License Voluntary Surrender
- License Forced Court Surrender
- Background Status: 1<sup>st</sup> Rejection, Inactive/Incomplete, Not Compliant, No Background on File, Under Review

**OK status won't result in license discrepancy:**

- Approved Endorsement Waiver
- Conditional
- Reprimand
- Reinstated
- Warning

\*This page only applies to state-funded Bilingual Education Programs (defined as BEP in Course Instructor) for courses 1062 & 1063.

Instead of creating separate Course Codes for ESL & ELD In BEP and Not In BEP, separate logic is handled here for determining licensure for IN BEP. Not in Bilingual Education Program (Not BEP) are defined in Course License Requirement Table.

