

Course License Discrepancy Report Logic 2022-23

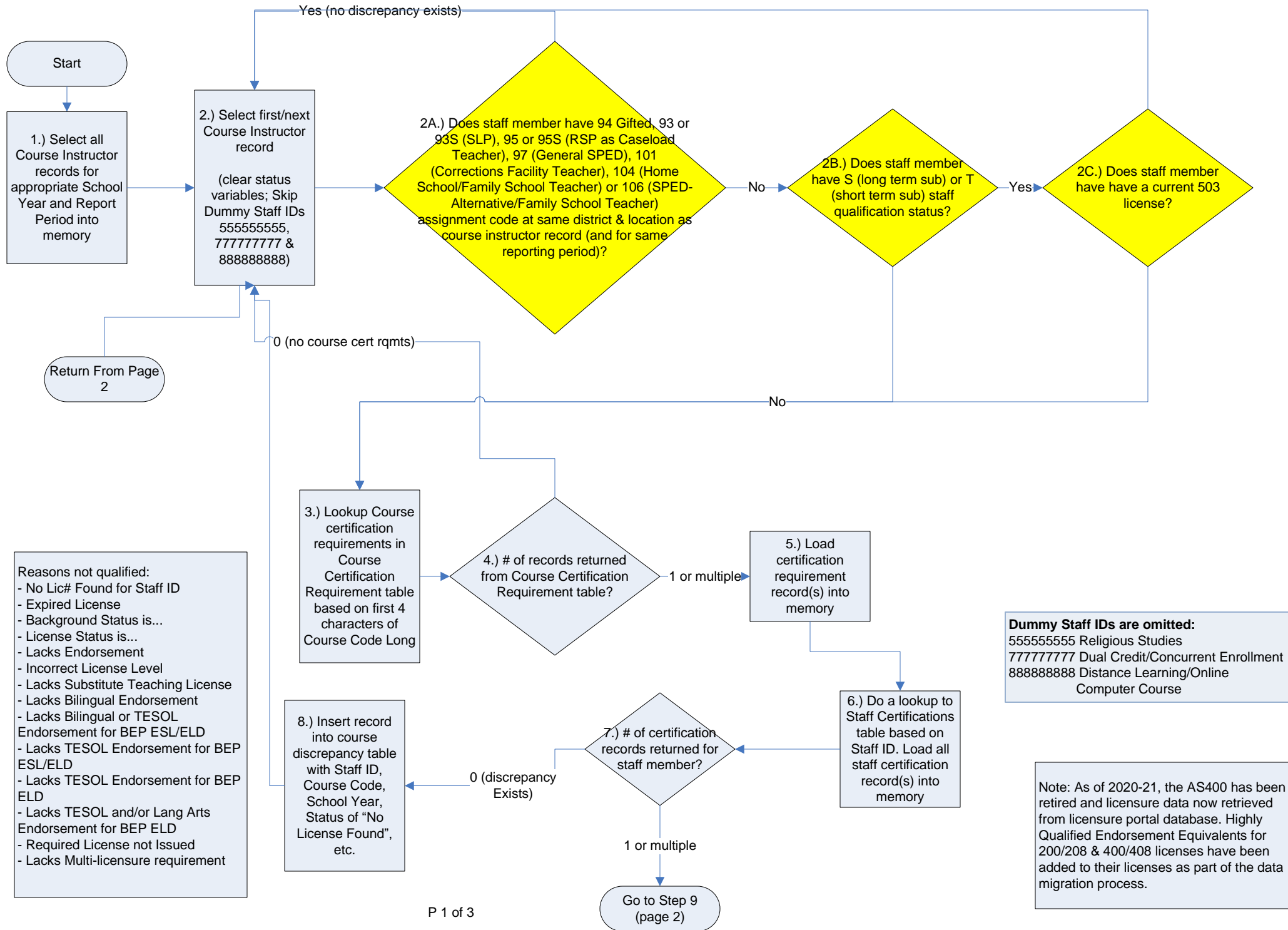

Course License Discrepancy Report Logic

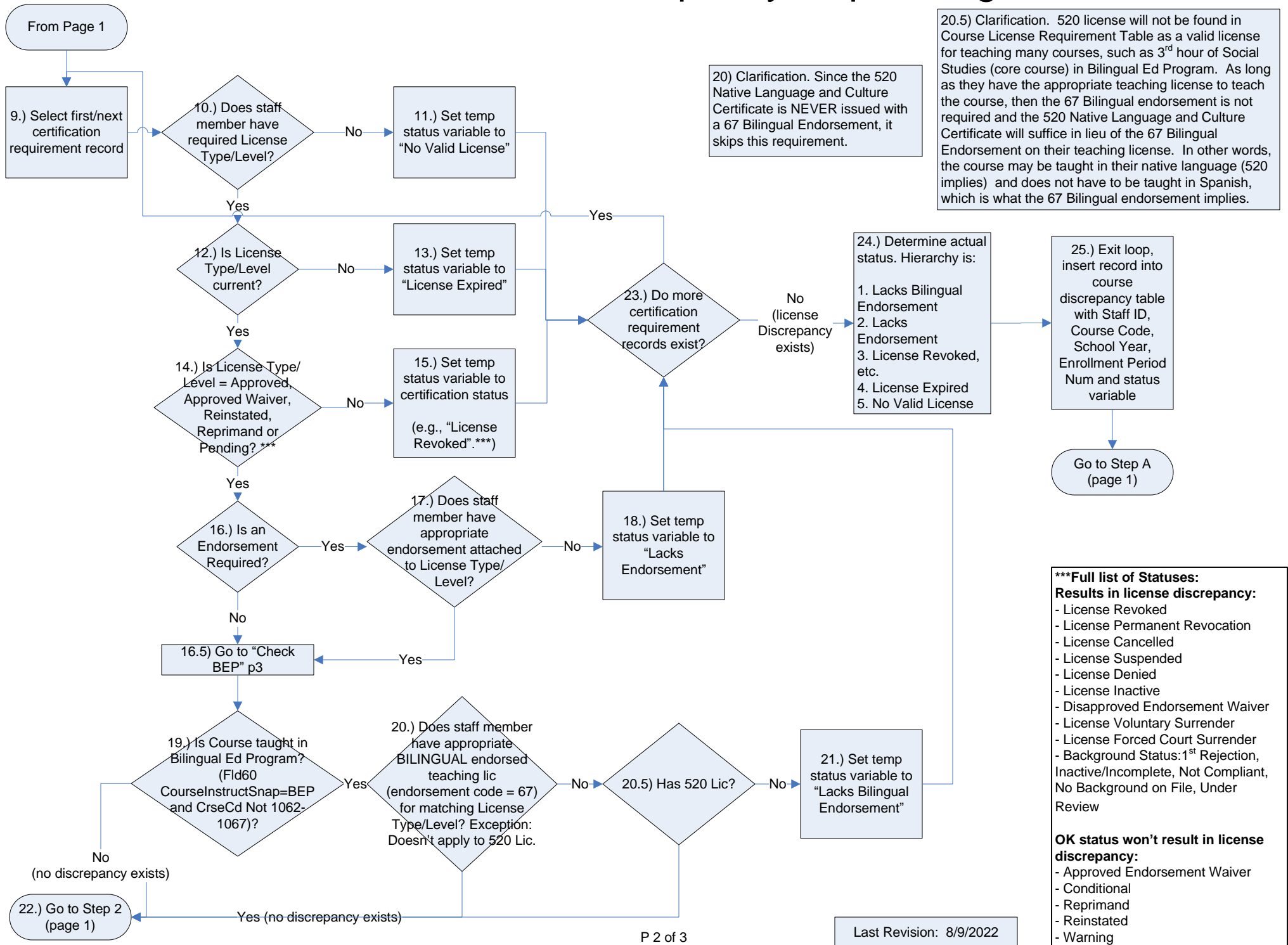

20) Clarification. Since the 520 Native Language and Culture Certificate is NEVER issued with a 67 Bilingual Endorsement, it skips this requirement.

20.5) Clarification. 520 license will not be found in Course License Requirement Table as a valid license for teaching many courses, such as 3rd hour of Social Studies (core course) in Bilingual Ed Program. As long as they have the appropriate teaching license to teach the course, then the 67 Bilingual endorsement is not required and the 520 Native Language and Culture Certificate will suffice in lieu of the 67 Bilingual Endorsement on their teaching license. In other words, the course may be taught in their native language (520 implies) and does not have to be taught in Spanish, which is what the 67 Bilingual endorsement implies.

- ***Full list of Statuses:**
- Results in license discrepancy:**
- License Revoked
 - License Permanent Revocation
 - License Cancelled
 - License Suspended
 - License Denied
 - License Inactive
 - Disapproved Endorsement Waiver
 - License Voluntary Surrender
 - License Forced Court Surrender
 - Background Status: 1st Rejection, Inactive/Incomplete, Not Compliant, No Background on File, Under Review
- OK status won't result in license discrepancy:**
- Approved Endorsement Waiver
 - Conditional
 - Reprimand
 - Reinstated
 - Warning

*This page only applies to state-funded Bilingual Education Programs (defined as BEP in Course Instructor) for courses 1062 & 1063.

Instead of creating separate Course Codes for ESL & ELD In BEP and Not In BEP, separate logic is handled here for determining licensure for IN BEP. Not in Bilingual Education Program (Not BEP) are defined in Course License Requirement Table.

