

Special Education Division

Annual Parent Involvement Survey

For Parents of Students with Disabilities

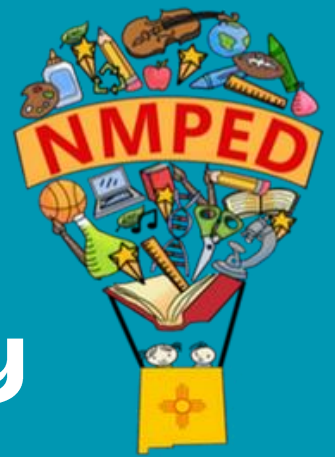

What we want to know:

If your child's school facilitated parent involvement as a means of improving services and results for your child with disabilities.



Who should respond to the survey?

Parents of students with disabilities (with IEPs) during the current school year selected to participate. Those selected will be contacted by phone, email and possibly mail.



How will I know if I am selected for the survey?

Selected parents will receive a text and email from our contractor - Data Driven Enterprises. A paper survey may follow if a response is not received via text or email.



What will PED do with this information?

The PED is required to report the data to the Office of Special Education Programs (OSEP) annually. When reporting to OSEP, only total numbers are reported, no personal information is shared.



Are survey responses confidential?

Yes! Only our contractors at *Data Driven Enterprises* see the parent responses. PED and schools only see the final total results which does not include individual responses.

For general survey questions who should I contact?

Charlene Marcotte, Data Supervisor
Special Education Division
Phone: (505) 309-1688
Email: charlene.marcotte@ped.nm.gov



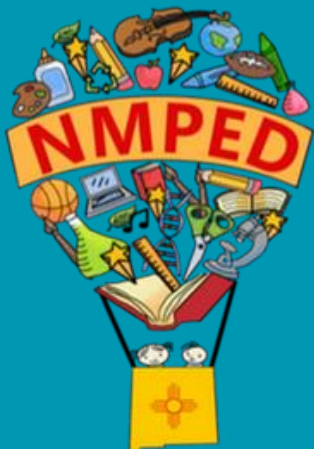

How do I complete the survey?

The survey can be completed in 1 of 3 ways.



Cell Phone

Link to survey sent via text message



Email

Link to survey sent via email



Mail

A paper copy will be mailed and must be returned by mail.

En Espanol

Que se pregunta?

Pedimos información sobre su experiencia e involucramiento familiar con el programa de educación especial de su niño/niña.

Quien pregunta?

Magdalena Giron, Interpreter al 575-496-3077 o por correo electrónico a magdagiron@gmail.com.

Como usaremos los datos?

Esta información se usara para ayudar en los esfuerzos para mejorar los servicios y resultados para los niños y padres. Se proporcionarán un resumen de datos a cada distrito escolar o escuela autónoma y a la Oficina de Educación de los Estados Unidos de Programas de Educación Especial como parte del requisito federal en cuanto al involucramiento de los padres.

¿Son las respuestas confidenciales?

¡Sí! Tus respuestas son confidenciales. No hay información de identificación individual en la encuesta, y nadie del Departamento de Educación Pública de Nuevo México, los distritos escolares o las escuelas autónomas verá sus respuestas individuales ya que las encuestas son administradas por TAESE, un contratista del PED.

How do I complete the survey?



Cell Phone/ Text Message

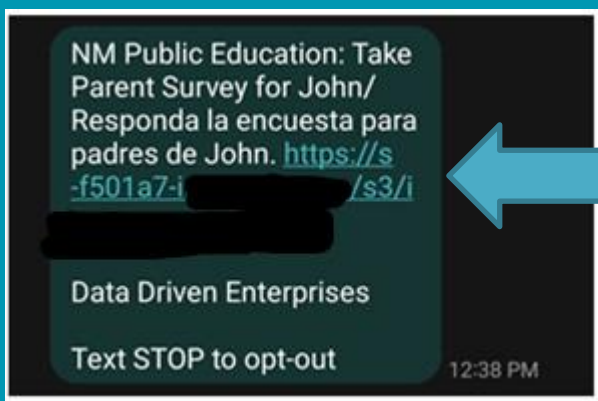

Click on this link to complete the survey



To access the survey in another language, click on the globe icon in the upper right corner of the survey.



Computer/ Email

To start the survey click on "Click here to begin the survey" or "Haga clic aqui para comenzar la encuesta." Please note the following:

- Some security settings will get rid of links. If cannot click on link then right click or hold down on the link and copy the full link and paste it into a web browser.
- On an Android phone (Samsung) if cannot see the questions then try to "View desktop site." That gives the option to answer the questions in a different format (table format rather than individually which is how mobile versions are formatted).



To access the survey in another language, click on the globe icon in the upper right corner of the survey.



Mail

Surveys will be mailed . Upon receipt, complete the survey and return it in the return addressed stamped envelope send with the survey.

We look forward to hearing from you.